

let us build a masterpiece for you.

Washam Point



The Davidson Plan
236 Washam Road
 Mooresville, NC 28117

Homesite 14

Available NOW

3944 Heated Square Feet

5678 Total Under Roof

837 Square Feet of Porches

Master on Main

5 Bed, 4.5 Bath, Bonus Room

Wooded Lot

Unparalleled Water View All Four Seasons!

\$779,800

HIGHLIGHTS:

Energy Star Certified

10 Year Transferrable Structural Warranty

Granite/Quartz/Marble Countertops Throughout

High End Woodworking in Entire Home

Extra Details Include Extensive Paneling, Trey Ceilings, Butler's Pantry and so much more.

For More Information Contact:

Julie Linnane

704-287-4906

Julie.Linnane@allentate.com

LINNANE
HOMES

WWW.LINNANEHOMES.COM

7300 Carmel Executive Park Drive
Suite 125
Charlotte, NC 28226

704 400 9147 | Billy@LinnaneHomes.com



let us build a masterpiece for you.

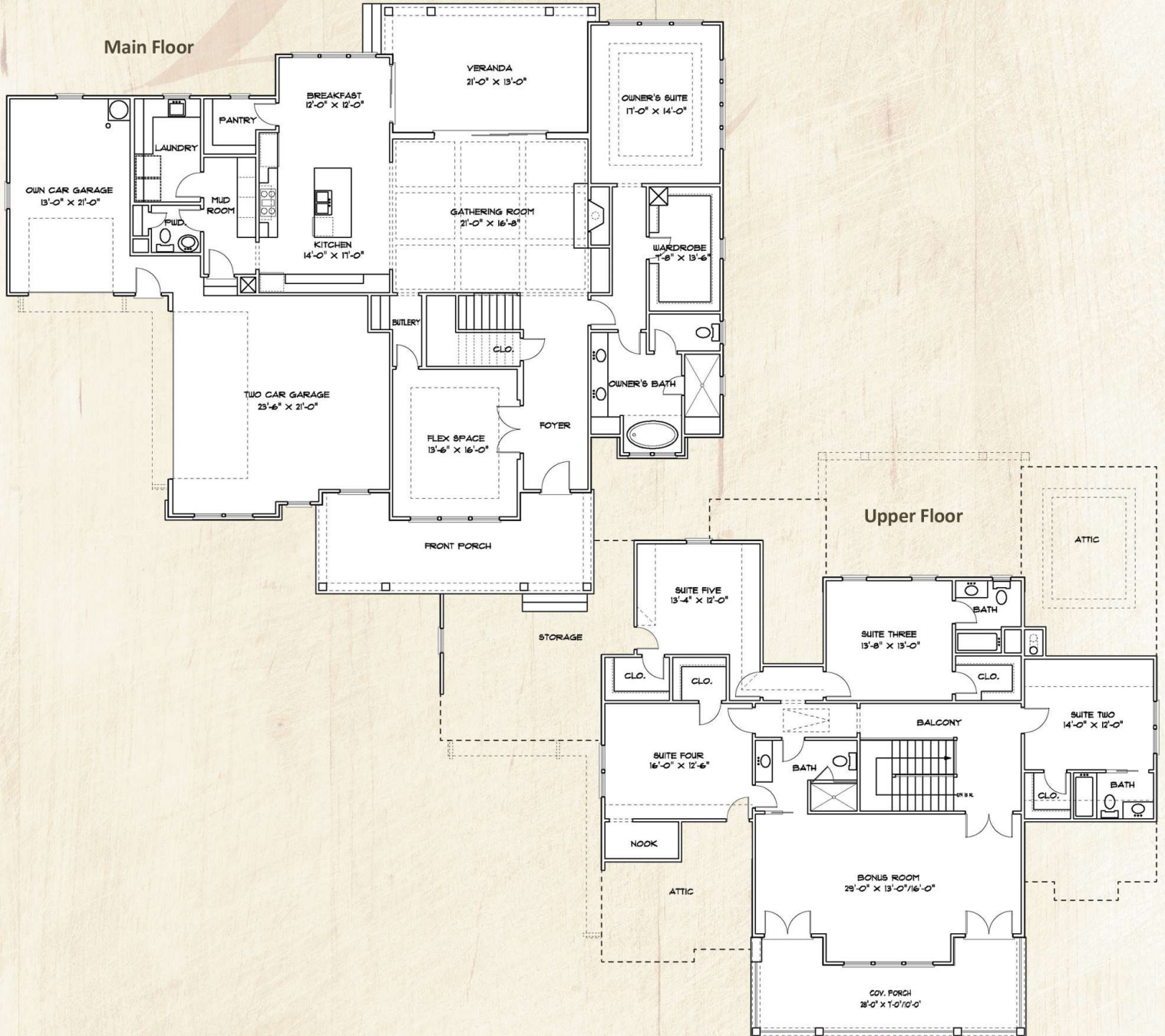

L
LINNANE
HOMES

WWW.LINNANEHOMES.COM

This form utilizes artistic renderings of both floor plan and elevation. Actual floor plan and elevation may differ from this form.